

Patient report

Bio-Rad DATE: 01/18/2019
D-10 TIME: 10:29 AM
S/N: #DJ4I016123 Software version: 4.20-2
Sample ID: 10406442
Injection date 01/18/2019 09:33 AM
Injection #: 8 Method: HbA1c
Rack #: --- Rack position: 8

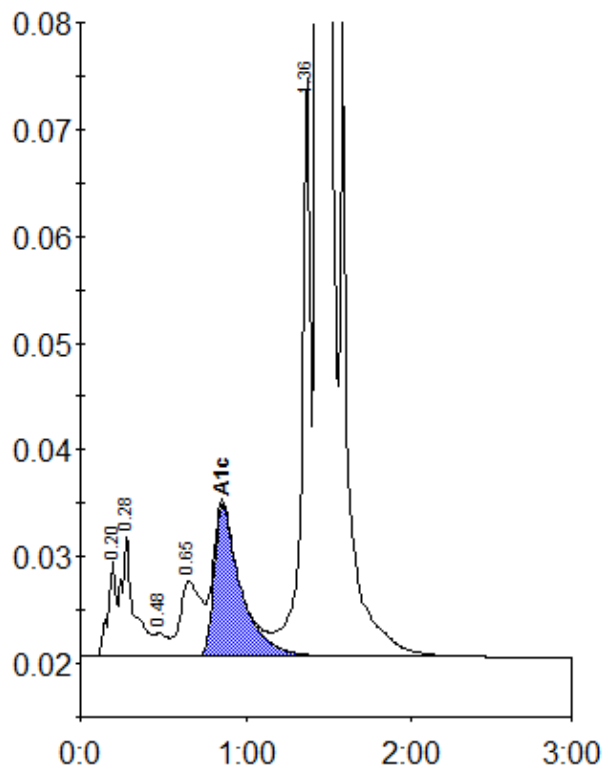

Peak table - ID: 10406442

Peak	R.time	Height	Area	Area %
A1a	0.20	8976	31244	0.9
A1b	0.28	11321	59983	1.8
F	0.48	2215	12133	0.4
LA1c/CHb-1	0.65	7016	65175	1.9
A1c	0.86	14178	159913	6.3
P3	1.36	54460	202745	6.0
A0	1.44	858891	2861282	84.3
Total Area:		3392475		

Concentration:	%
A1c	6.3